

# Home

♩=80

C Treble

B flat Treble

E flat Treble

F Treble

C Bass Clef

Bass Line

6

Fl.

Tpt.

Alto Sax.

Hn.

Tbn.

Tba.

9

Fl.

Tpt.

Alto Sax.

Hn.

Tbn.

Tba.

12

Fl.

Tpt.

Alto Sax.

Hn.

Tbn.

Tba.

16

Fl.

Tpt.

Alto Sax.

Hn.

Tbn.

Tba.

20

Fl.

Tpt.

Alto Sax.

Hn.

Tbn.

Tba.

24

Fl.

Tpt.

Alto Sax.

Hn.

Tbn.

Tba.

28

Fl.

Tpt.

Alto Sax.

Hn.

Tbn.

Tba.

31

Fl.

Tpt.

Alto Sax.

Hn.

Tbn.

Tba.

34

Fl.

Tpt.

Alto Sax.

Hn.

Tbn.

Tba.

38

Fl.

Tpt.

Alto Sax.

Hn.

Tbn.

Tba.

42

Fl.

Tpt.

Alto Sax.

Hn.

Tbn.

Tba.

46

Fl.  
Tpt.  
Alto Sax.  
Hn.  
Tbn.  
Tba.

50

Fl.  
Tpt.  
Alto Sax.  
Hn.  
Tbn.  
Tba.

53

Fl.  
Tpt.  
Alto Sax.  
Hn.  
Tbn.  
Tba.

57

Fl.  
Tpt.  
Alto Sax.  
Hn.  
Tbn.  
Tba.

59

Fl.

Tpt.

Alto Sax.

Hn.

Tbn.

Tba.

# Home

C Bass Clef

♩=80

12

17

22

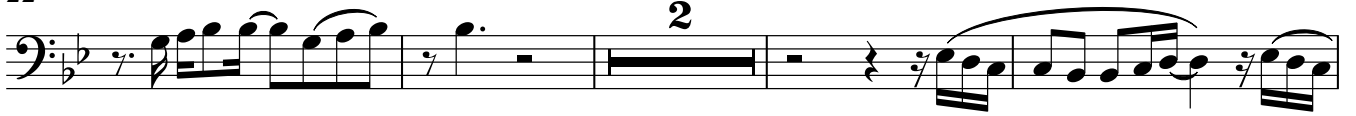

28

32

37

41

46

51

56

# Home

C Treble

♩=80

3

7

11

16

20

35

40

45

50

55

2

11

6

# Home

E flat Treble

$\text{♩} = 80$

11

16

20

2

26

30

3

34

3

39

44

49

53

2

E flat Treble

57

# Home

F Treble

$\text{♩} = 80$

12

17

22

28

32

37

41

46

51

56

# Home

B flat Treble

$\text{♩} = 80$

3

7

11

16

20

30

39

44

49

53

6

4

2

B flat Treble

56

# Home

## Bass Line

♩=80

4

10

16

21

2

28

34

40

45

4

53

57
